



← Bowman Field & Elm Park

**PENNSYLVANIA COLLEGE OF TECHNOLOGY**  
**MAIN CAMPUS**  
One College Avenue | Williamsport, PA 1 | 800.367.9222

**PARKING** \* Permit required

- On-Campus Housing Resident\* (R1-R6)
- Commuter Student\* (C1-C8)
- Faculty, Staff\* (E1-E14) Numbered spaces reserved
- Handicapped\*
- Visitor/Special Event (V1-V6)
- Electric Vehicle Charging Station

**POLICE 570.321.5555** In an emergency call 911  
College Police Emergency Call Box

Rose Street

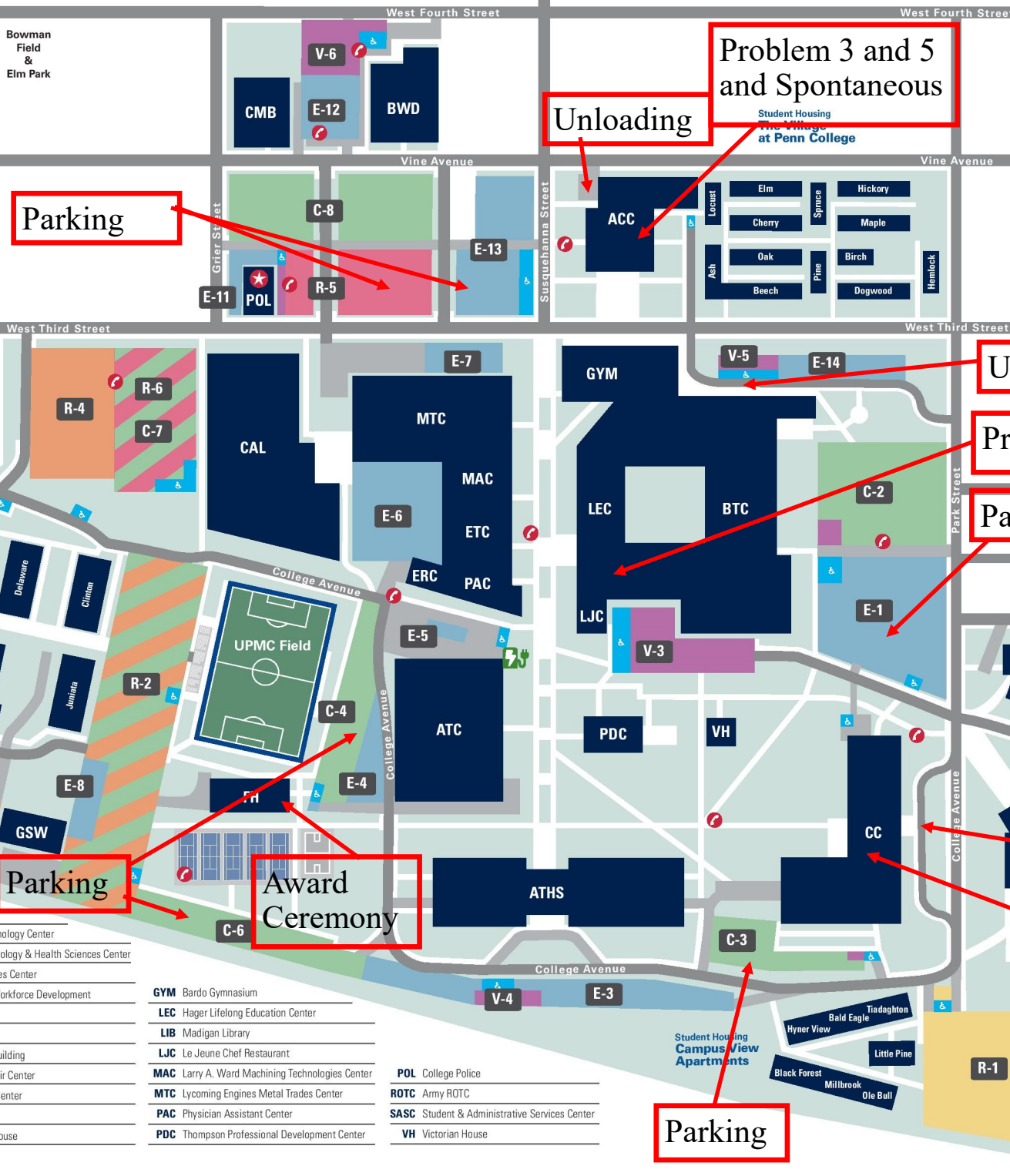

**BUILDINGS**

- |  |  |
|--|--|
| <b>ACC</b> Klump Academic Center                                 | <b>GYM</b> Bardo Gymnasium                             |
| <b>ATC</b> Parkes Automotive Technology Center                   | <b>LEC</b> Hager Lifelong Education Center             |
| <b>ATHS</b> Breuder Advanced Technology & Health Sciences Center | <b>LIB</b> Madigan Library                             |
| <b>BTC</b> Carl Building Technologies Center                     | <b>LJC</b> Le Jeune Chef Restaurant                    |
| <b>BWD</b> Center for Business & Workforce Development           | <b>MAC</b> Larry A. Ward Machining Technologies Center |
| <b>CAL</b> College Avenue Labs                                   | <b>MTC</b> Lycoming Engines Metal Trades Center        |
| <b>CC</b> Bush Campus Center                                     | <b>PAC</b> Physician Assistant Center                  |
| <b>CMB</b> Construction Masonry Building                         | <b>PDC</b> Thompson Professional Development Center    |
| <b>ERC</b> Automotive Engine Repair Center                       |  |
| <b>ETC</b> Electrical Technologies Center                        |  |
| <b>FH</b> Field House  |  |
| <b>GSW</b> General Services Warehouse                            |  |

- |  |
|--|
| <b>POL</b> College Police                            |
| <b>ROTC</b> Army ROTC                                |
| <b>SASC</b> Student & Administrative Services Center |
| <b>VH</b> Victorian House                            |

Routes  
I-180/Rt. 220  
I-80/Rt. 15

Prop Unloading Problems 3 & 5

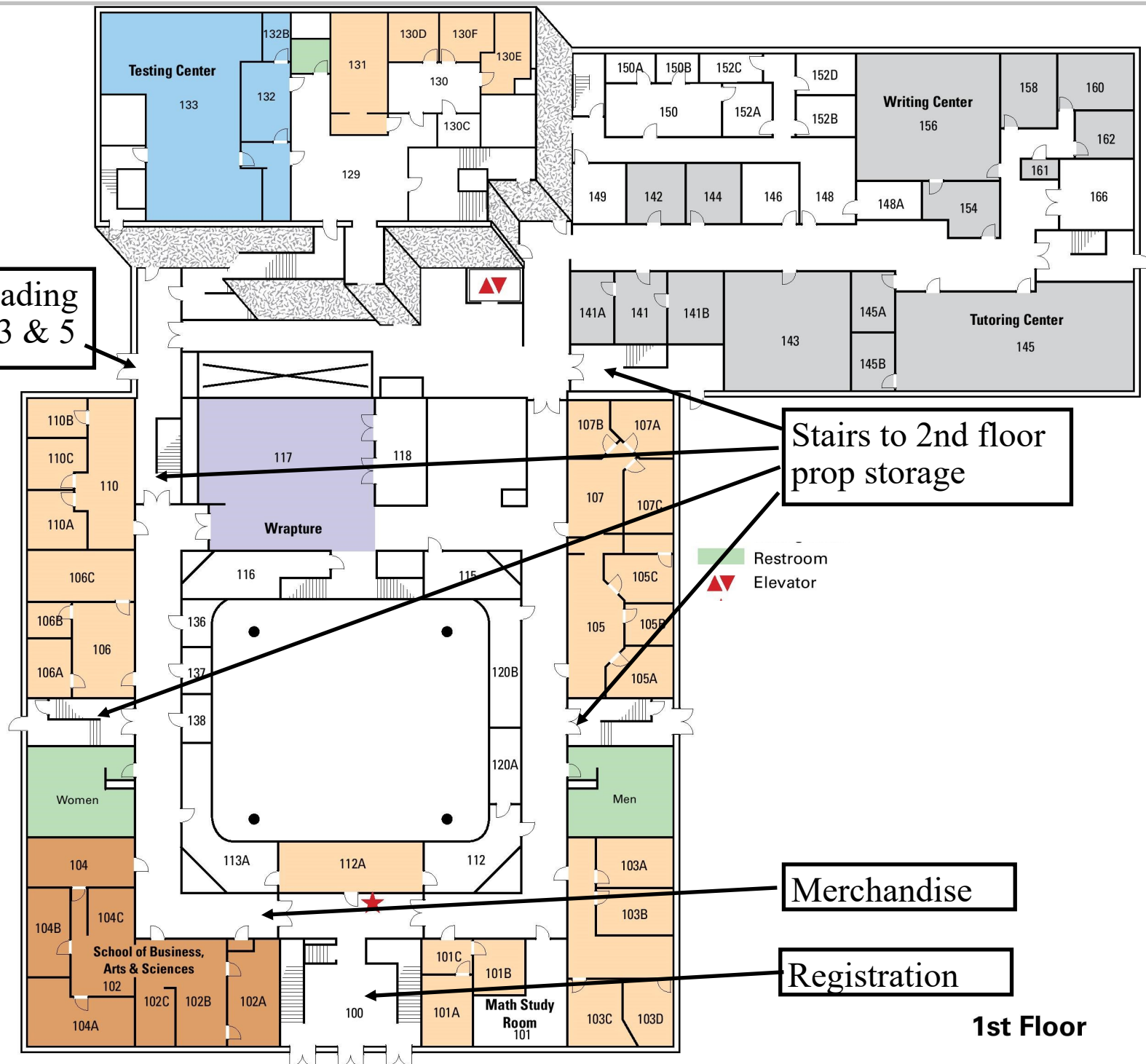

Stairs to 2nd floor prop storage

Merchandise

Registration

1st Floor

Problem 3  
Prop Storage

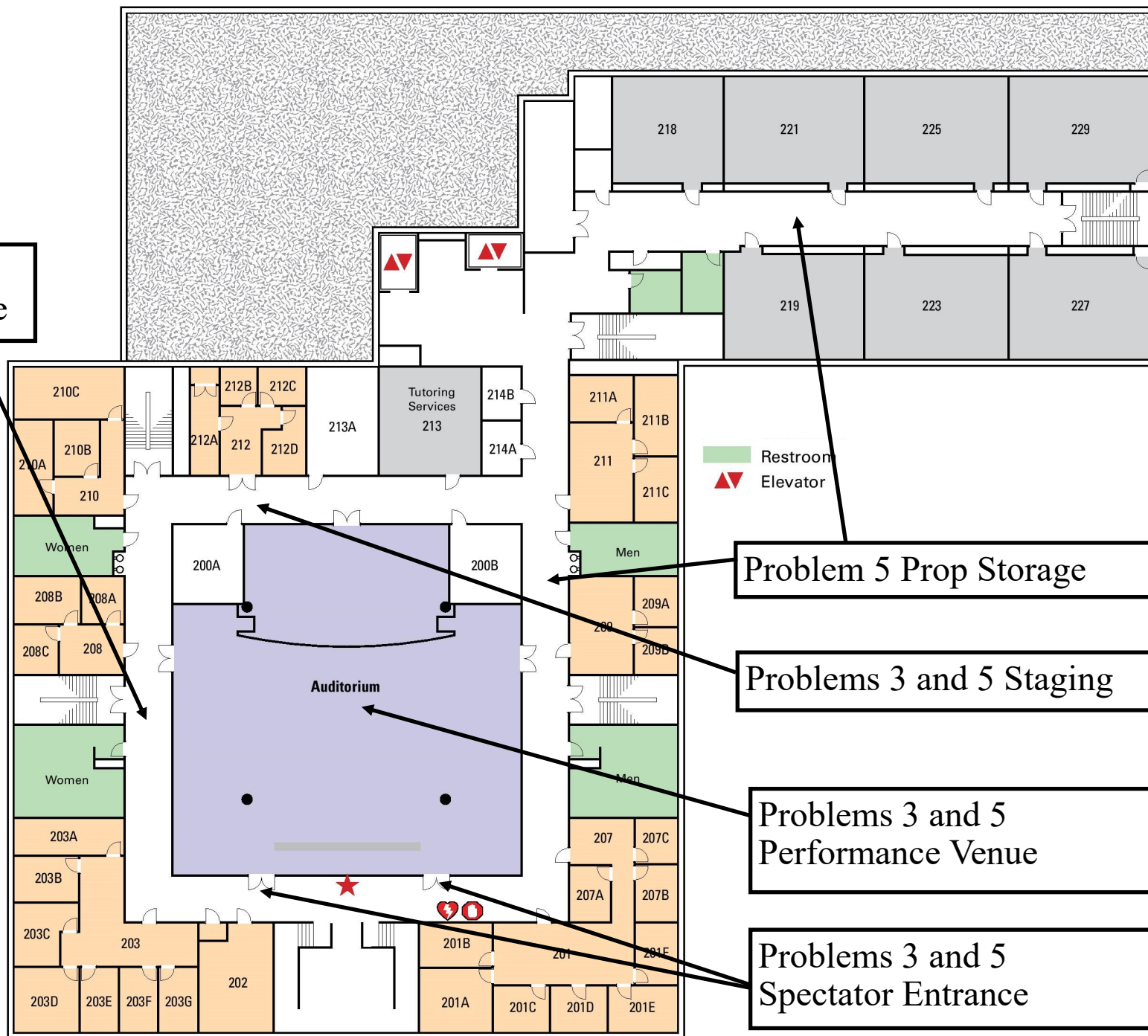



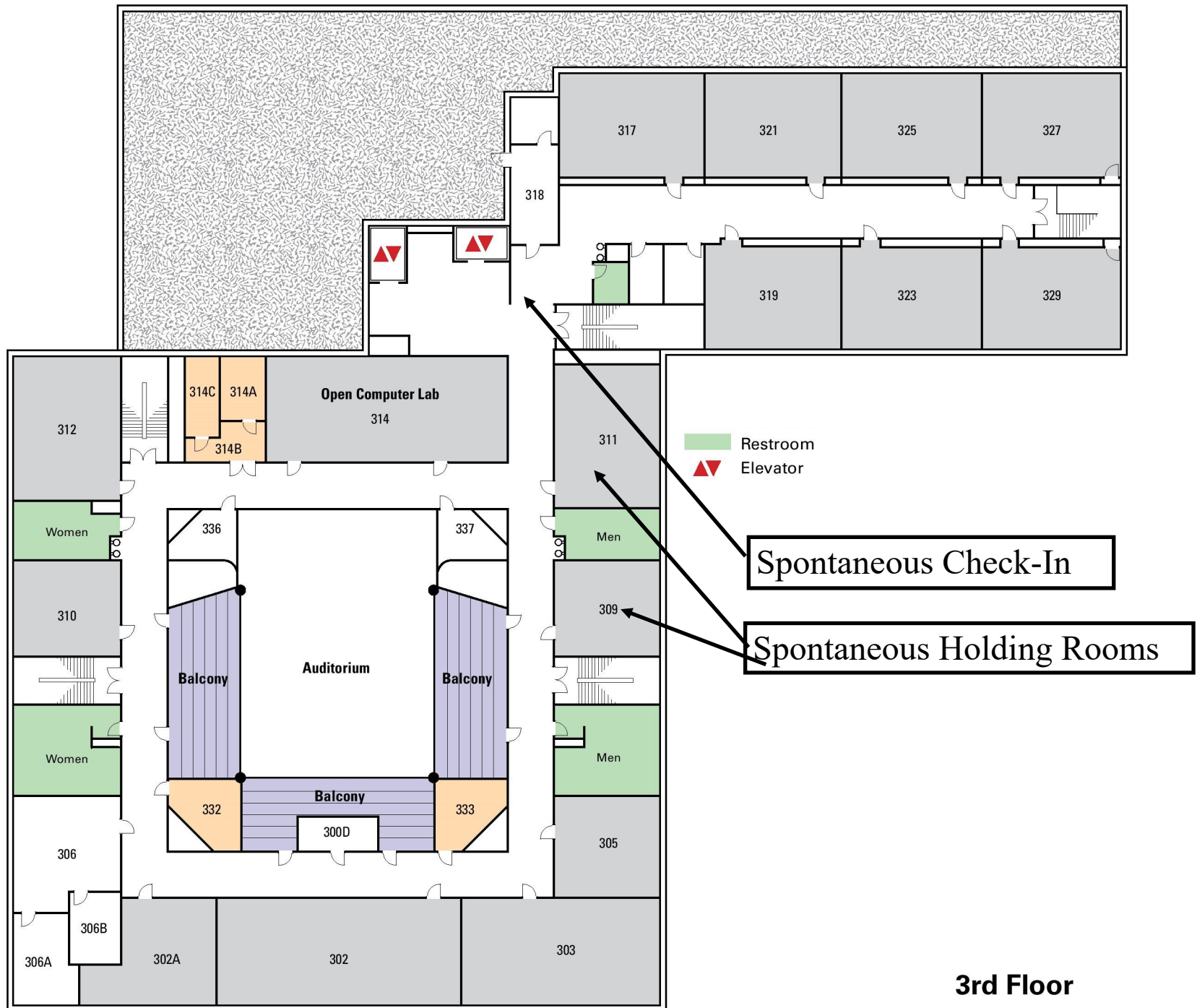

Problems 2 and 4

Spectator Entrance

Performance Venue

Staging

Prop Storage

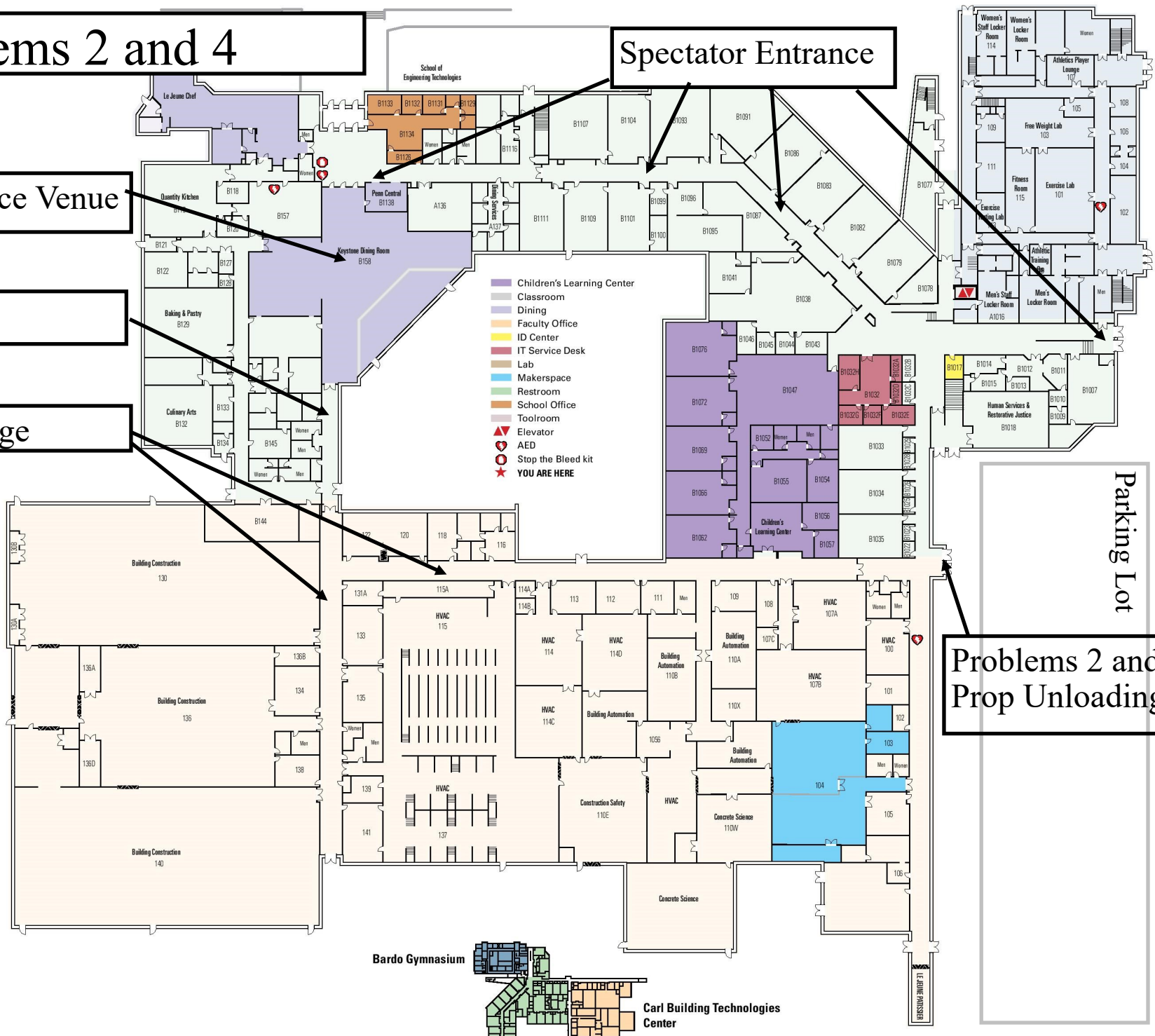

West 3rd Street

Parking Lot

Problems 2 and 4  
Prop Unloading

LEC/BCT 1st floor



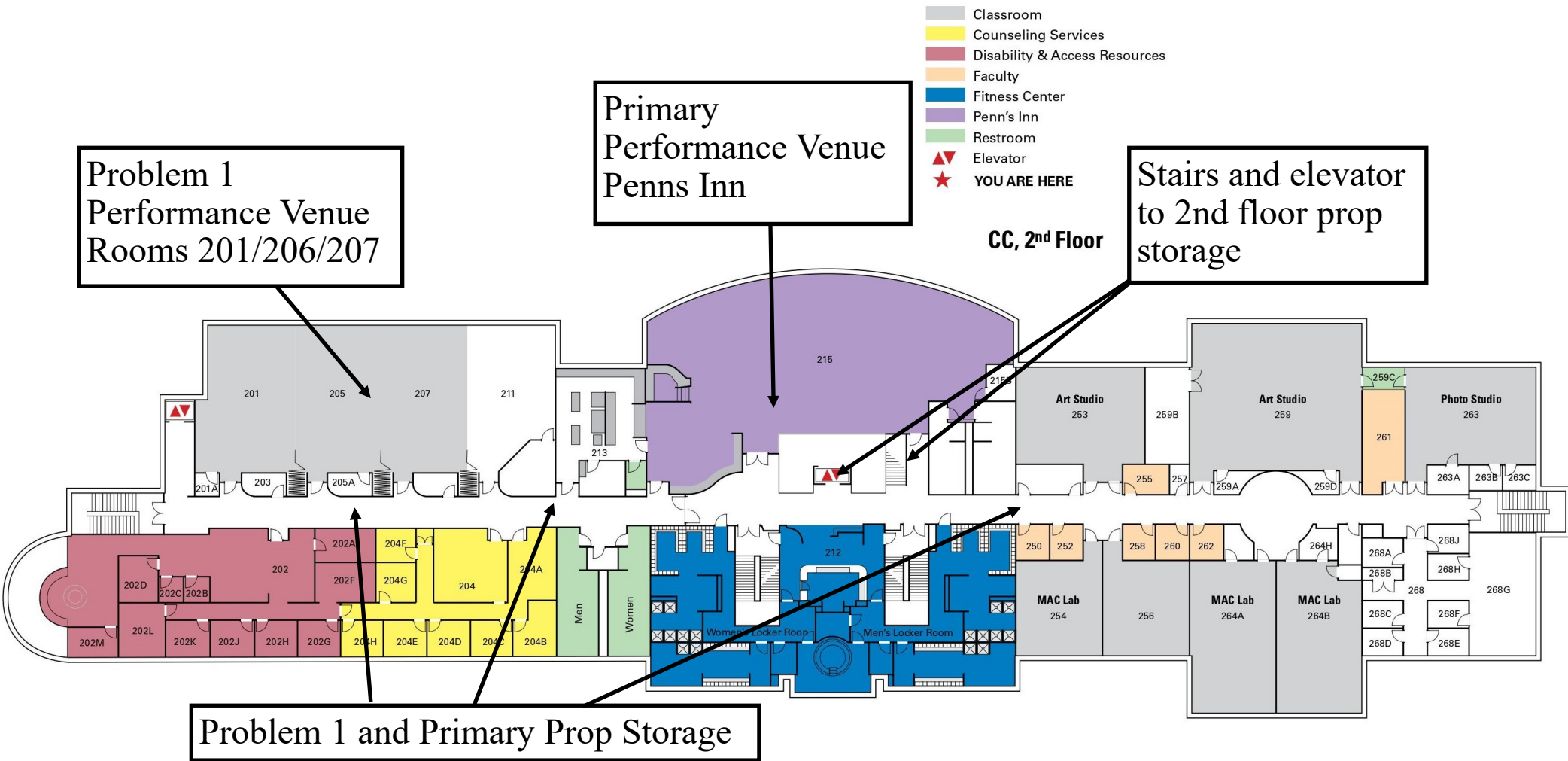

Campus Center Second Floor